

Mendeley
– Reference Management &
– Social Network for “Science”
www.mendeley.com

December, 2019

User training @ Gifu University

Masato Takaishi, Senior Customer Consultant
Elsevier Japan

Empowering Knowledge

Agenda

- What is Mendeley?

- Adding/Managing Documents
 - Mendeley Desktop
 - Mendeley Web (on Cloud)
 - Synchronizing Mendeley Desktop and Mendeley Web

- Using Mendeley Citation Plug-In

- Social Networking for « Science »
 - Personal Profile, Gropus, Researcher Network

 - Mendeley Datasets
 - Mendeley Funding
 - Mendeley Career

What is Mendeley?

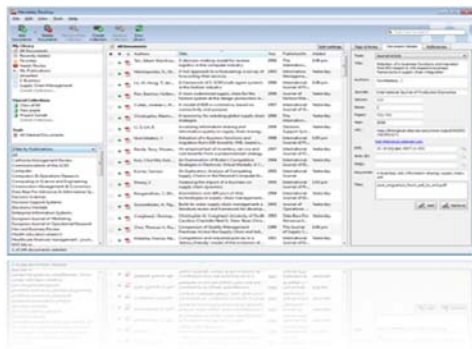

Mendeley is a reference manager allowing you to manage, read, share, annotate and cite your research papers...
(Windows, Mac, Linux, iOS, Android, Web)

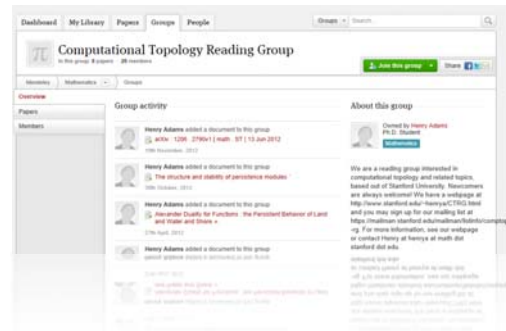

...and an academic collaboration network with 6 million users to connect like-minded researchers & discover research trends and statistics.

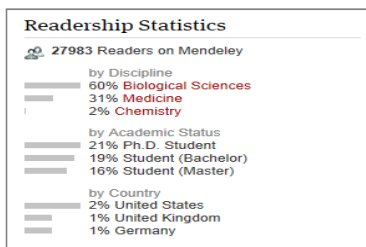

...forming a crowdsourced database with a unique layer of social research information.

What is Mendeley? - Cross-Platform

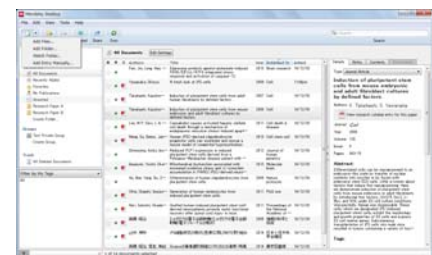
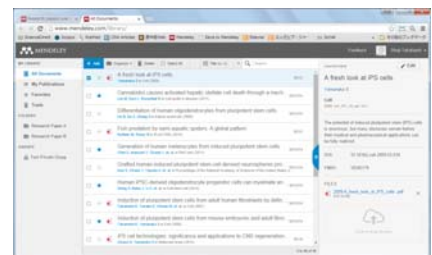
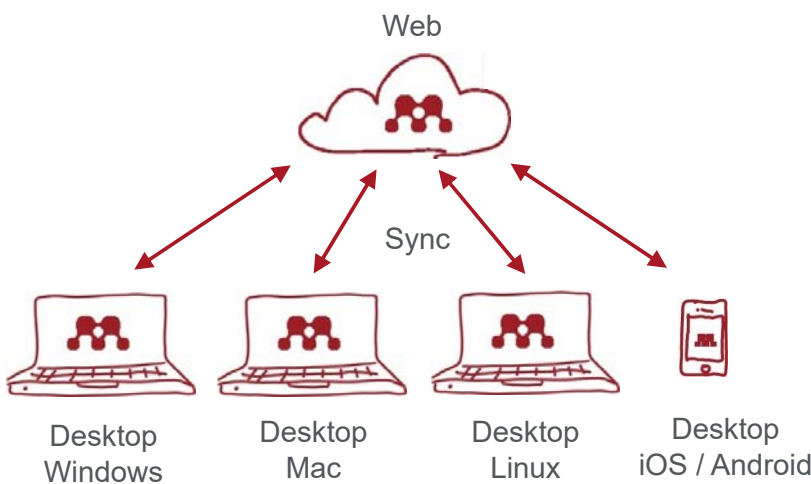

What is Mendeley? - Registration and Installing Mendeley Desktop

- User registration is necessary

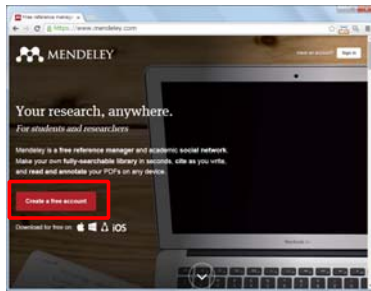

Step 1: <http://www.mendeley.com>
[Get a free account]

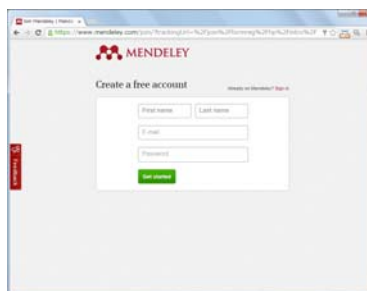

Step 2: First name, Last name,
E-mail, Password -> [Get started]

Step 3: Select "Field of study" and
"Academic Status" and click [Finish]

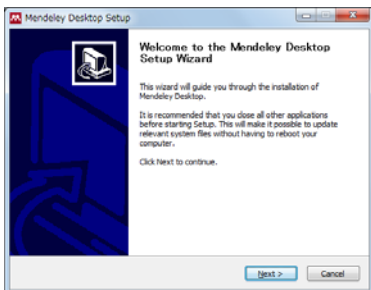

Step 4: Desktop Program is
downloaded

Step 5: Starting Mendeley Desktop,
E-mail, Passwordを入力して [Sign In]

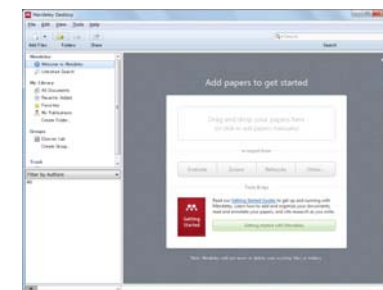

Step 6 : Here we go!

Agenda

- What is Mendeley?

- Adding/Managing Documents
 - **Mendeley Desktop**
 - Mendeley Web (on Cloud)
 - Synchronizing Mendeley Desktop and Mendeley Web

- Using Mendeley Citation Plug-In

- Social Networking for « Science »

- Personal Profile, Gropus, Researcher Network
- Mendeley Datasets
- Mendeley Funding
- Mendeley Career

Adding Documents: Mendeley Desktop

① Importing PDF

- Drag and Drop PDF files into Mendeley

Adding Documents: Mendeley Desktop

② Editing Metadata

- You can edit incomplete metadata manually.

Adding Documents: Mendeley Desktop

③ Adding Documents Manually and Attaching PDF

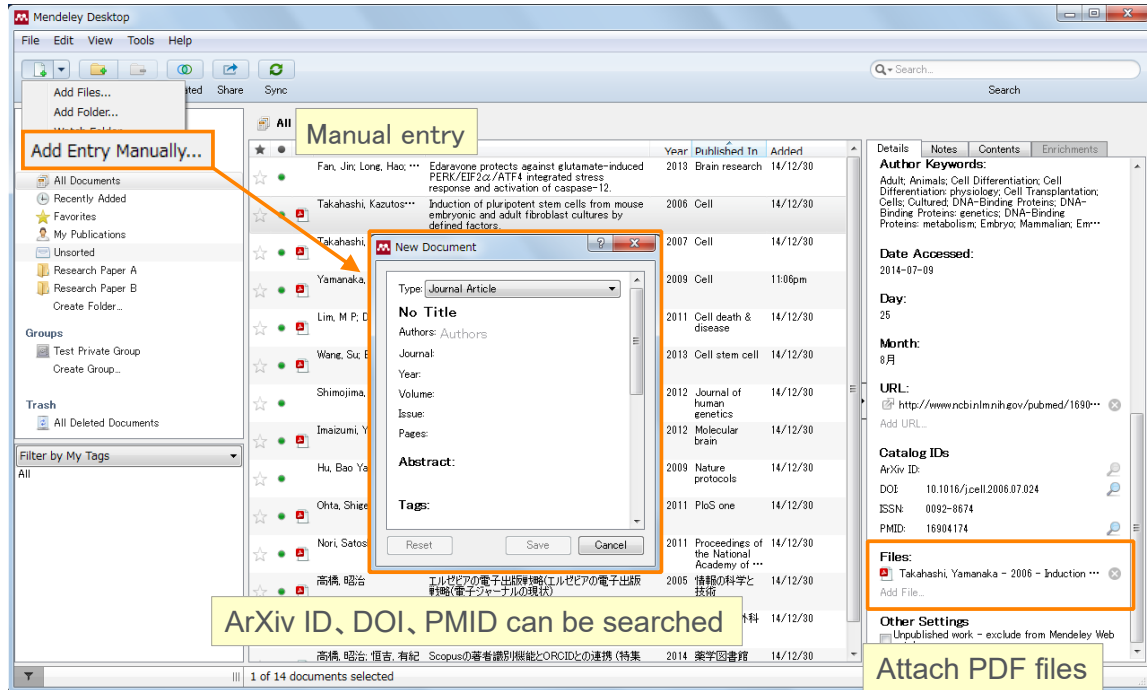

Adding Documents: Mendeley Desktop

④ PDF viewer

- Annotate / highlight on PDF.

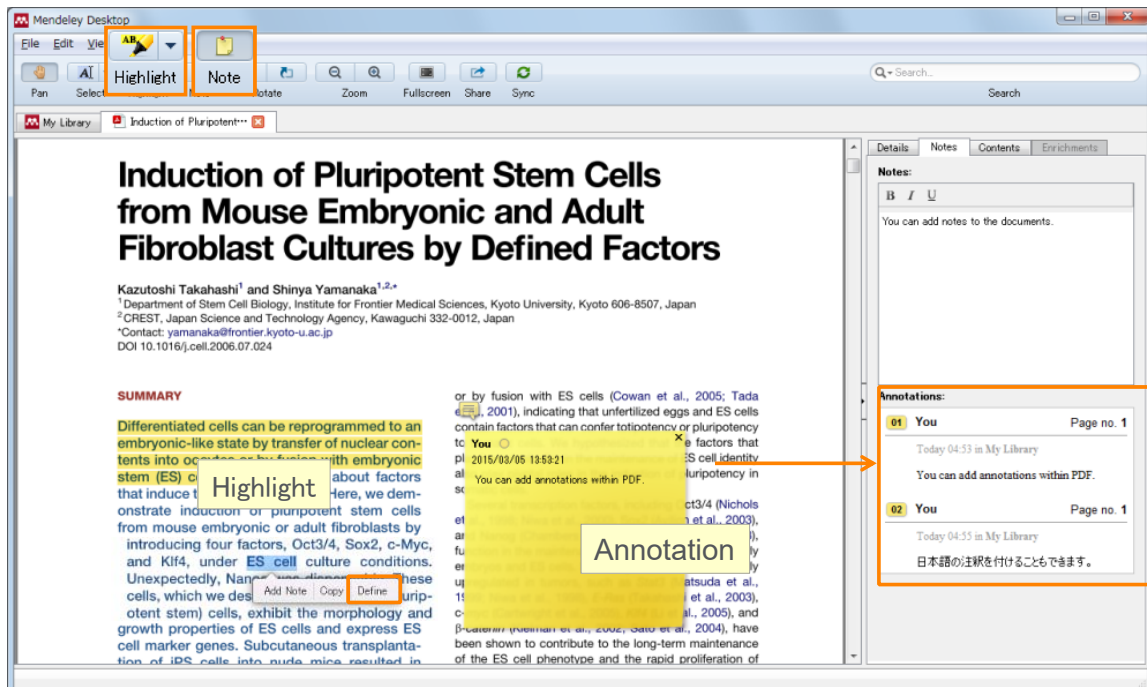

Adding Documents: Mendeley Desktop

⑤ Importing BibTeX / XML / RIS files

- You can import your references via BibTeX / XML / RIS.

[File] メニュー > [Import...]

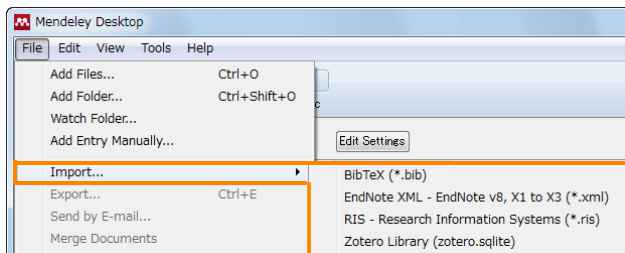

- How to export references from other reference managers:
 - EndNote:
 - [File] menu -> [Export...]
 - Select "XML (*.xml)"
 - RefWorks
 - [Record] menu -> [Export]
 - Select "EndNote, Referece Manager, ProCite"

You need to attach PDF one by one.

<https://www.mendeley.com/compare-mendeley/>

Adding Documents: Mendeley Desktop

⑥-1 Watched Folder

Advance

- Whenever a new PDF is added to a watched folder, it is automatically added to Mendeley.

ScienceDirect | Springer | PLOS ONE | Scopus

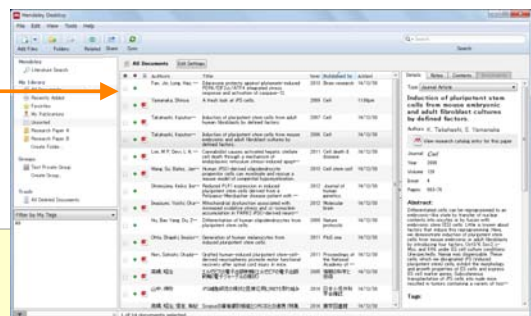
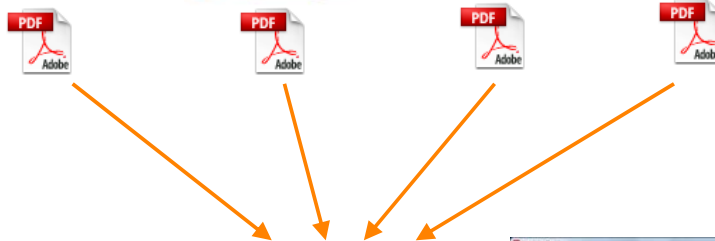

Watched Folder
 [File] menu → [Watch Folder...]
 OR
 Windows: [Tools] menu → [Options] → [Watched Folders] tab
 Mac: [Mendeley Desktop] menu → [Preferences...] → [Watched Folders] tab

Adding Documents: Mendeley Desktop

⑥-2 File Organizer

Advance

- Windows: [Tools] -> Menu [Options] -> [File Organizer]
- Mac: [Mendeley Desktop] -> Menu [Preferences...] -> [File Organizer]

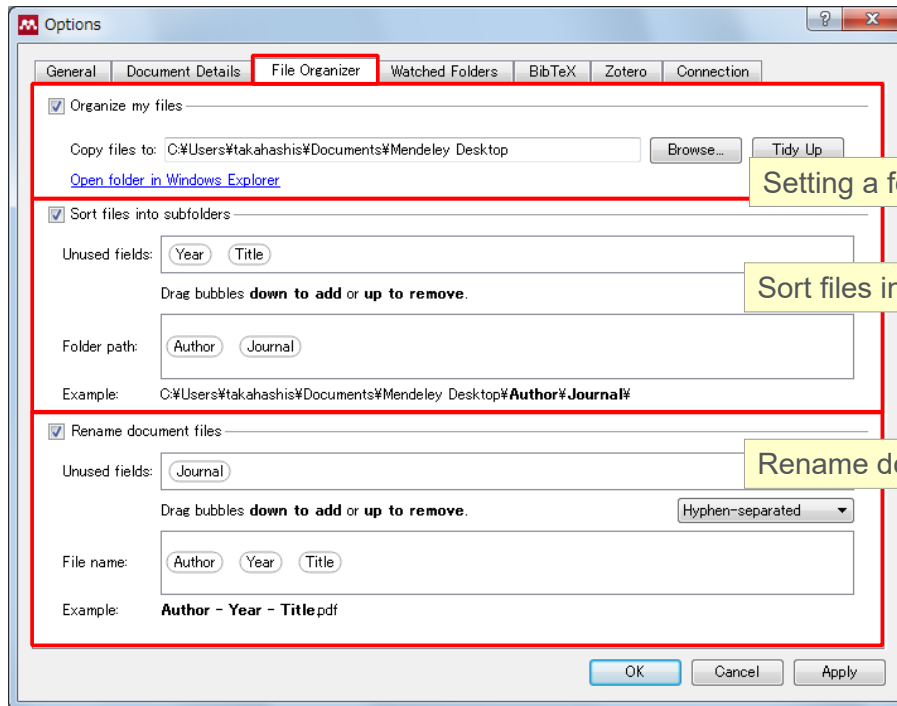

※ 初期設定はすべてOFF

Adding Documents: Mendeley Desktop

Checking Web space usage / Other setting

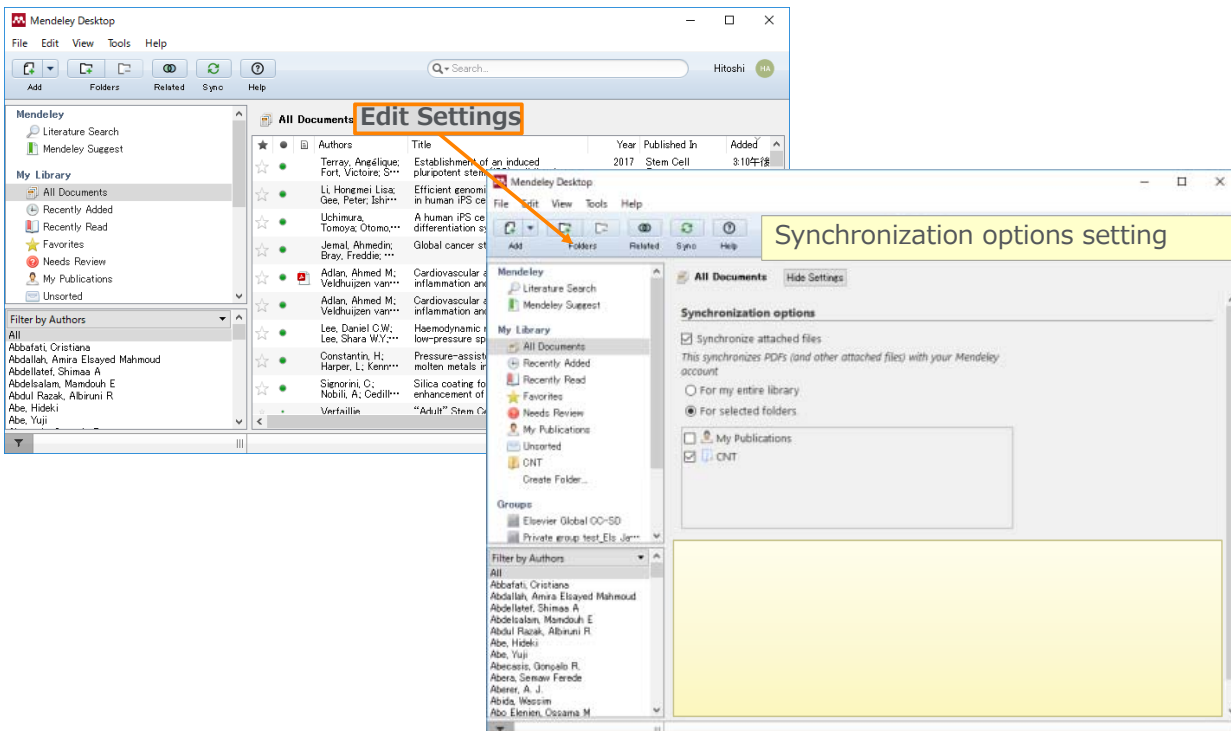

Agenda

- What is Mendeley?
- Adding/Managing Documents
 - Mendeley Desktop
 - **Mendeley Web (on Cloud)**
 - Synchronizing Mendeley Desktop and Mendeley Web
- Using Mendeley Citation Plug-In
- Social Networking for « Science »
 - Personal Profile, Gropus, Researcher Network
 - Mendeley Datasets
 - Mendeley Funding
 - Mendeley Career

Adding Documents: Mendeley Web

① Installing Web Importer

- By using Web Importer, you can import documents from various web databases directly.

Web account

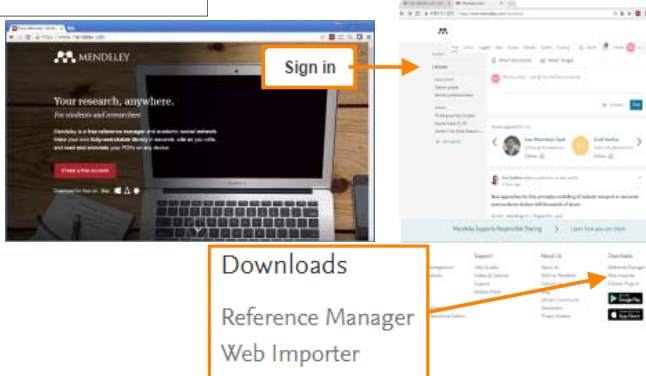

Desktop account

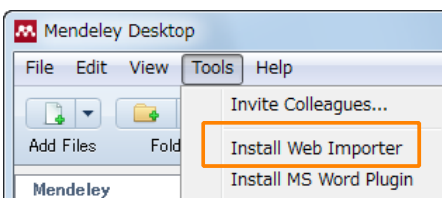

Web Importer install page

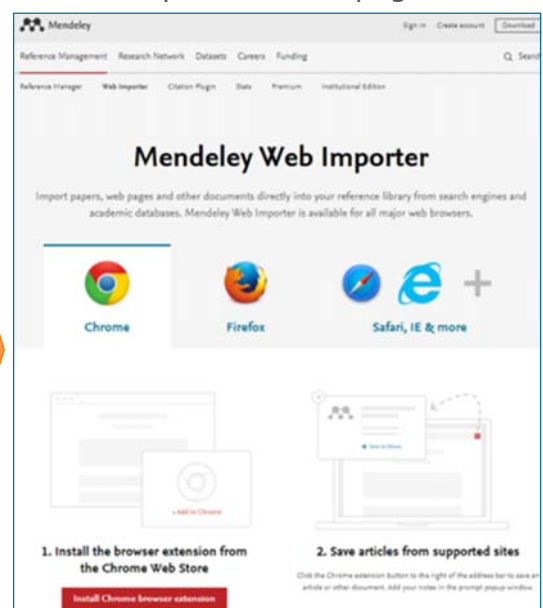

Adding Documents: Mendeley Web ② Using the Web Importer

Chrome、FireFox:
Mendeley Web Importer browser extension

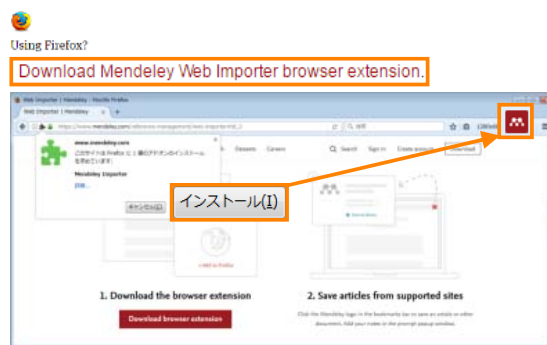

Adding Documents: Mendeley Web ③ Using the Web Importer

- Importing Bibliographic information, articles to Mendeley.

PubMed (search results page)

PubMed (article page)

PLoS One (article page)

Download PDFs if available
Some files for OpenAccess articles can be downloaded.

Adding Documents: Mendeley Web

④ Direct export to Mendeley (not working properly at this moment)

ScienceDirect

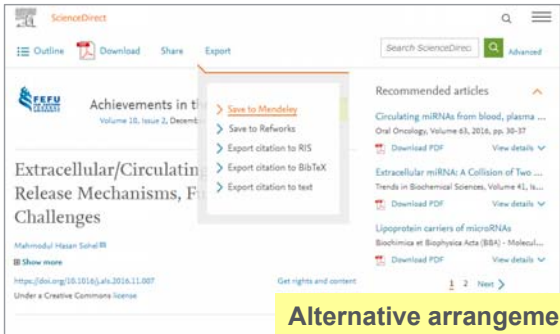

Scopus

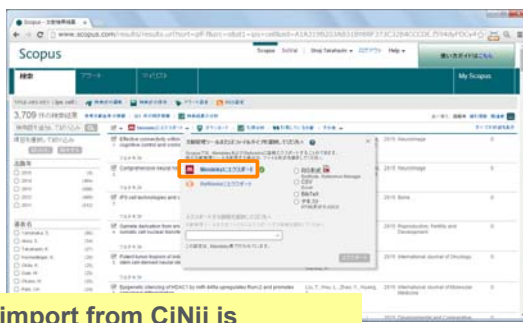

Alternative arrangement to import from CiNii is described Slide 47-49.

CiNii

Iichushi Web

Adding Documents: Mendeley Web

⑤ Using Mendeley Catalog to search documents saved on Mendeley (by “search papers”)

- Using “Search Documents” to find out articles, which other Mendeley users have saved (bibliographic information) on Mendeley.

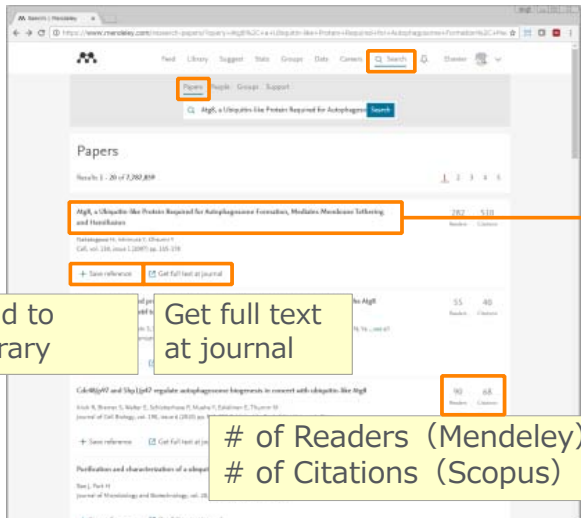

of Readers (Mendeley)
of Citations (Scopus)

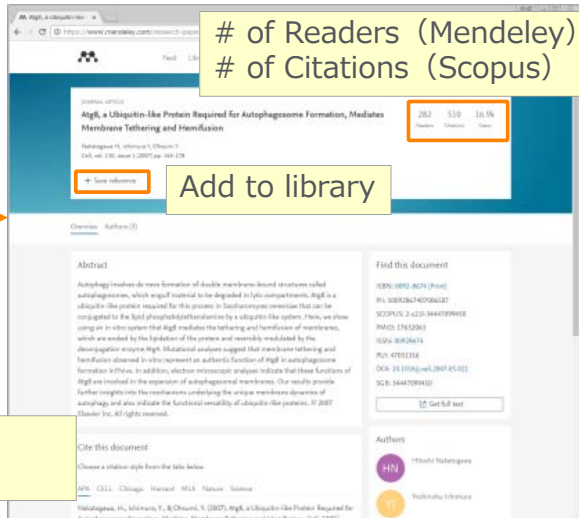

of Readers (Mendeley)
of Citations (Scopus)

Add to library

Get full text at journal

Add to library

Adding Documents: Mendeley Web

⑥ Using Mendeley Suggest to find articles suggested by Mendeley (based on records on Mendeley)

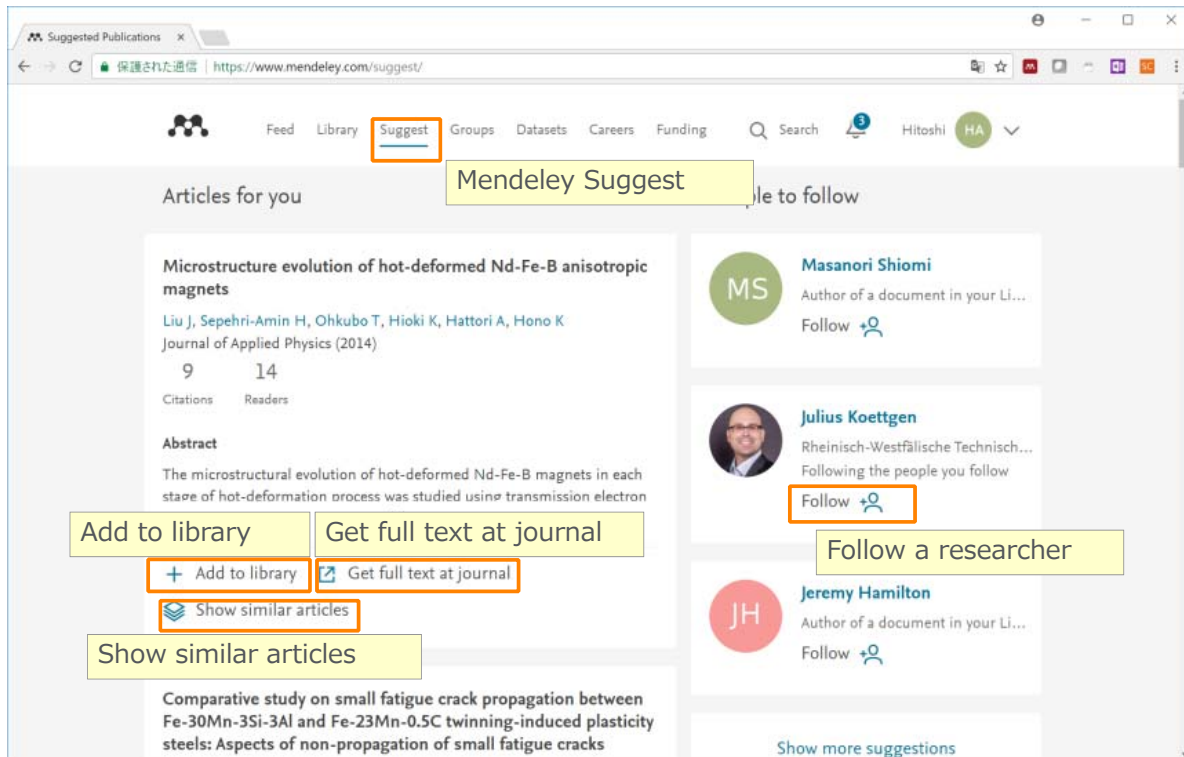

Adding Documents: Mendeley Web

⑦ My Library

- You can review the imported documents in [My Library]

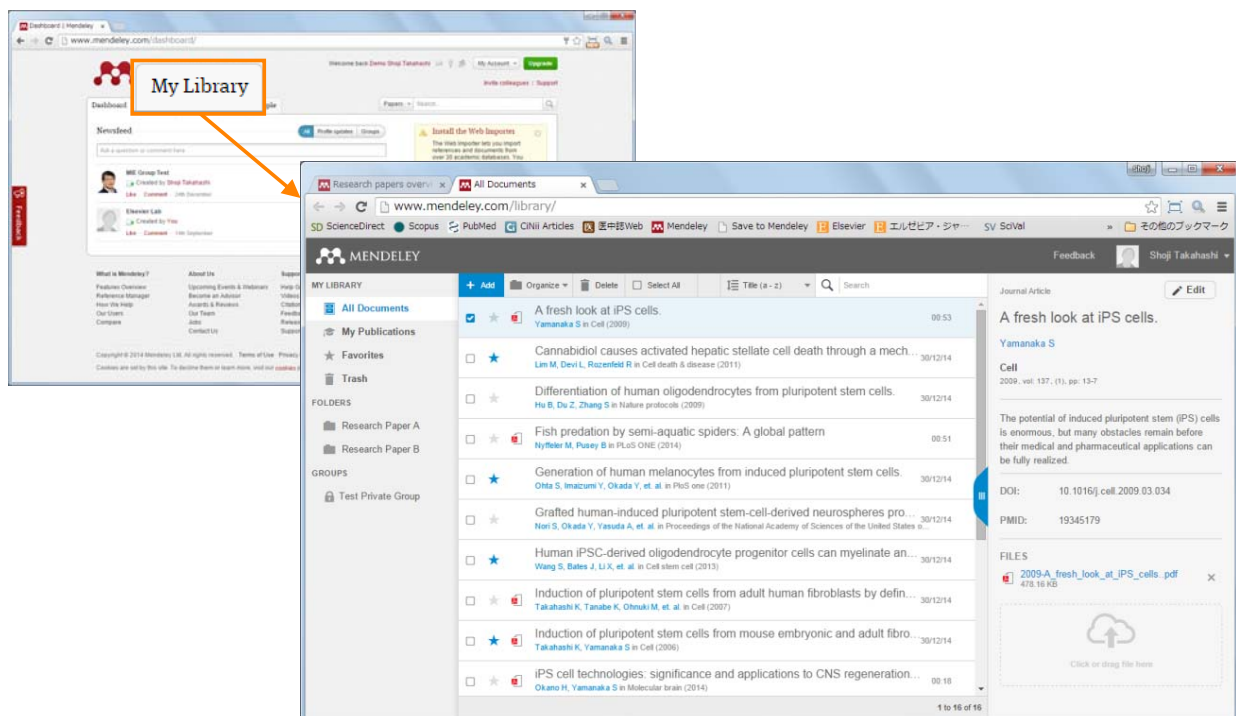

Synchronizing Mendeley Desktop and Mendeley Web

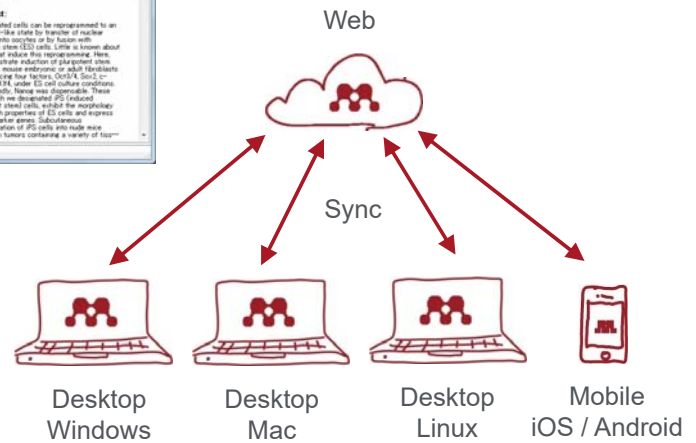
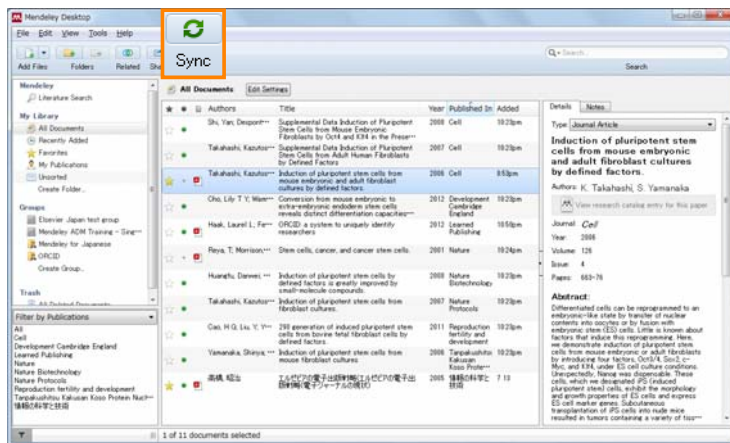

Agenda

- What is Mendeley?

- Adding/Managing Documents
 - Mendeley Desktop
 - Mendeley Web (on Cloud)
 - Synchronizing Mendeley Desktop and Mendeley Web

- Using Mendeley Citation Plug-In

- Social Networking for « Science »
 - Personal Profile, Gropus, Researcher Network
 - Mendeley Datasets
 - Mendeley Funding
 - Mendeley Career

Using Mendeley Citation Plug-In

① Install MS Word Plugin

- The Citation Tool Bar Appears in Word Automatically

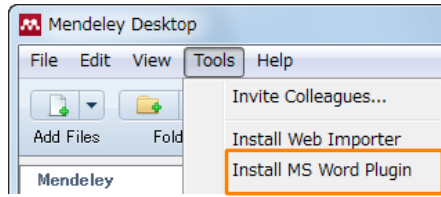

Windows:

Mac:

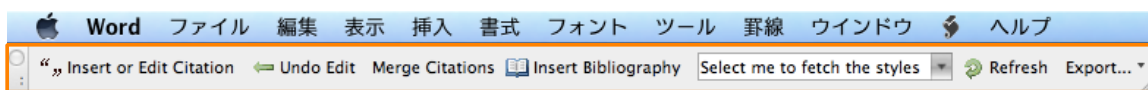

Using Mendeley Citation Plug-In

② Generate In-Text Citations in Word

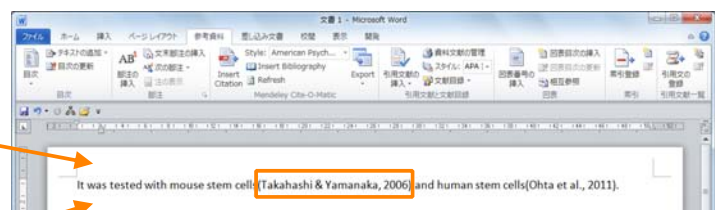
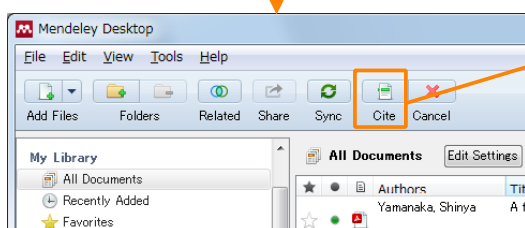
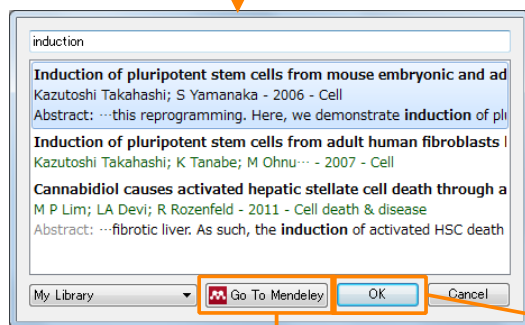
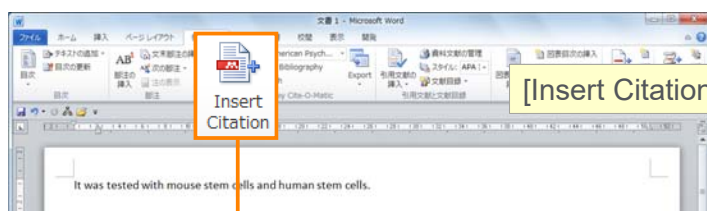

Using Mendeley Citation Plug-In

③ Inserting Your Bibliography

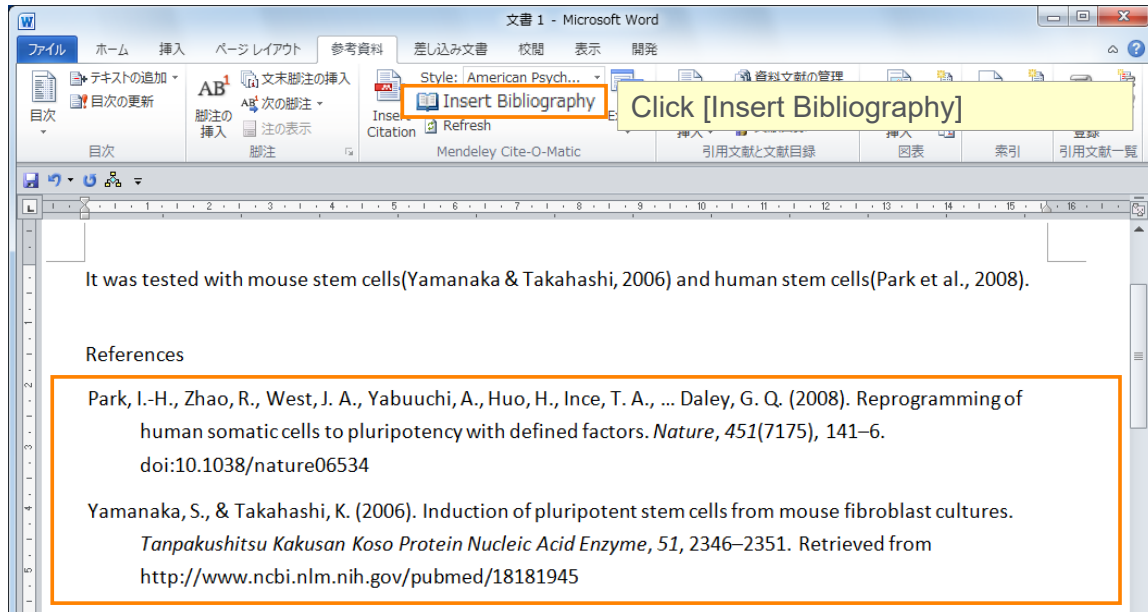

Using Mendeley Citation Plug-In

④ Finding a Citation Style

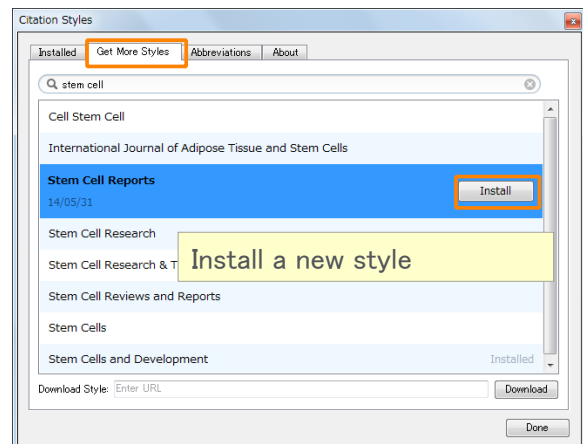
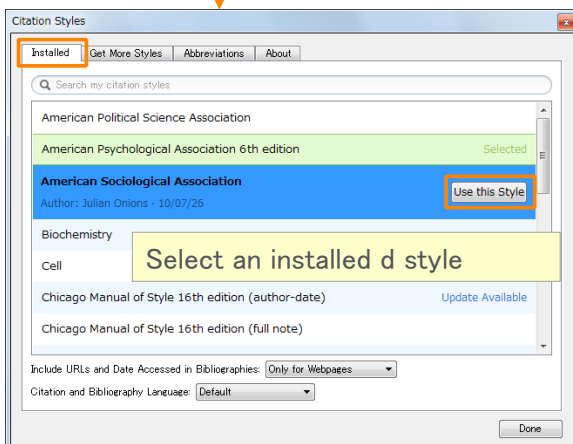
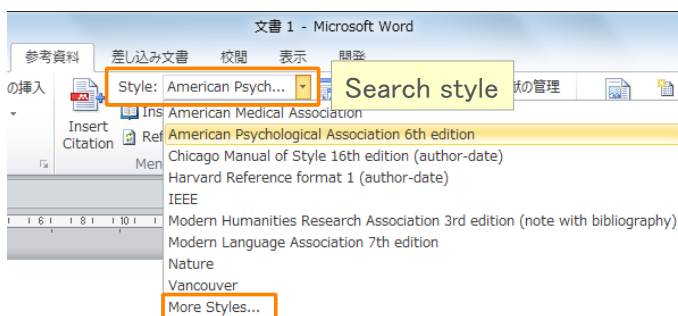

Agenda

- What is Mendeley?

- Adding/Managing Documents
 - Mendeley Desktop
 - Mendeley Web (on Cloud)
 - Synchronizing Mendeley Desktop and Mendeley Web

- Using Mendeley Citation Plug-In

- Social Networking for « Science »
 - Personal Profile, Gropus, Researcher Network
 - Mendeley Datasets
 - Mendeley Funding
 - Mendeley Career

Explore your research network by Mendeley – Mendeley Profile

Updating Mendeley profile as a showcase for your research.

Follow this Mendeley user

Update your research profile

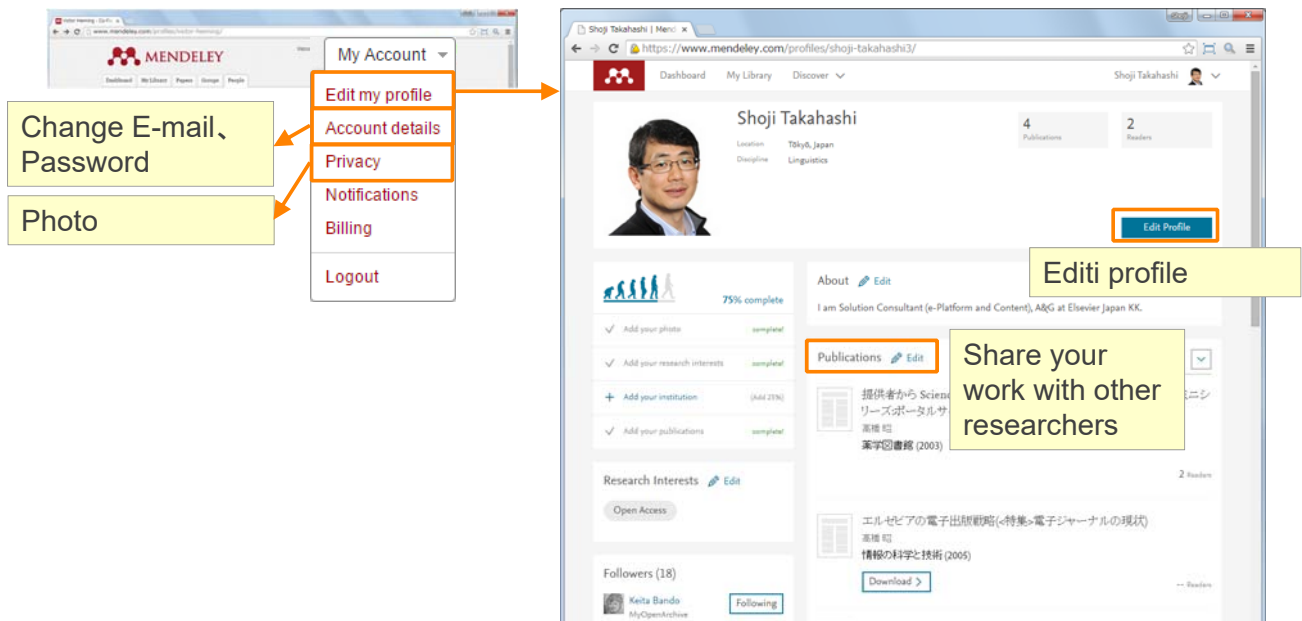

Explore your research network by Mendeley – Join/Create Groups

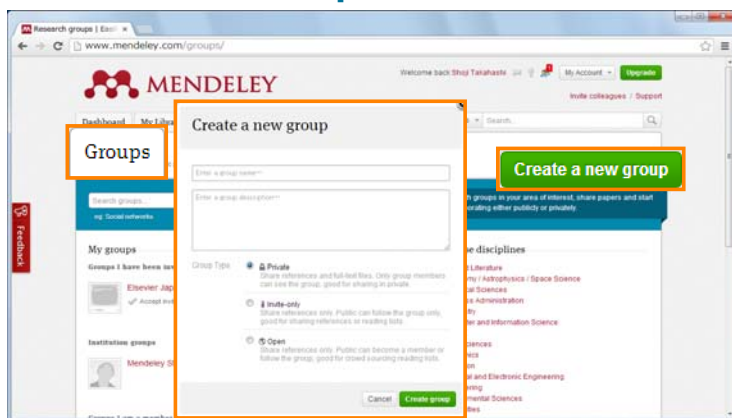

Can be created at Mendeley Desktop and Mendeley Web.

Type	Who can join?	Who can view?	Sharable documents	For use
Private	: Invited by the group Owner : Up to 25 members (free). : Up to 100 members.	Invited by the group Owner.	1. Reference information. 2. PDF	Closed discussion.
Invite-only	: Invited by the group Owner : Up to 25 members (free). : Up to 100 members.	Anyone	Reference only.	Research Lab office member publication list.
Open	Anyone	Anyone	Reference only.	Open discussion.

Explore your research network by Mendeley – Join/Create Groups – Public Group

Public
You can exchange information with users with the same fields.

Explore your research network by Mendeley – Join/Create Groups – Invite-only Group

Invite-only
Suitable for publication of laboratory research results and reading list.

Explore your research network by Mendeley –

Join/Create Groups – Private Group

- Share full-text documents with members of your private group
- Share highlights and annotations

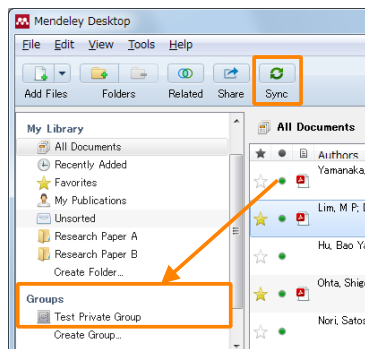

Add documents to a group by dragging and dropping
→ Synchronize

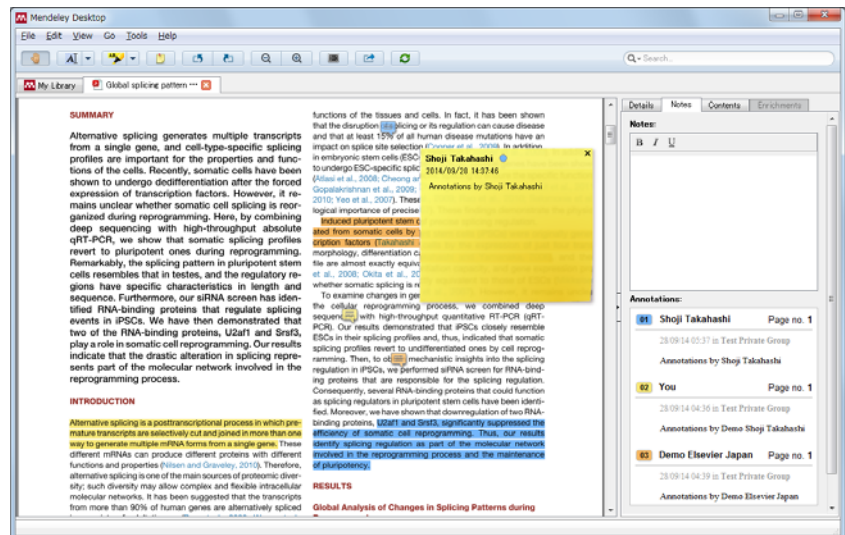

Each group member is assigned a different color for high-lighting

How to start with Private Group

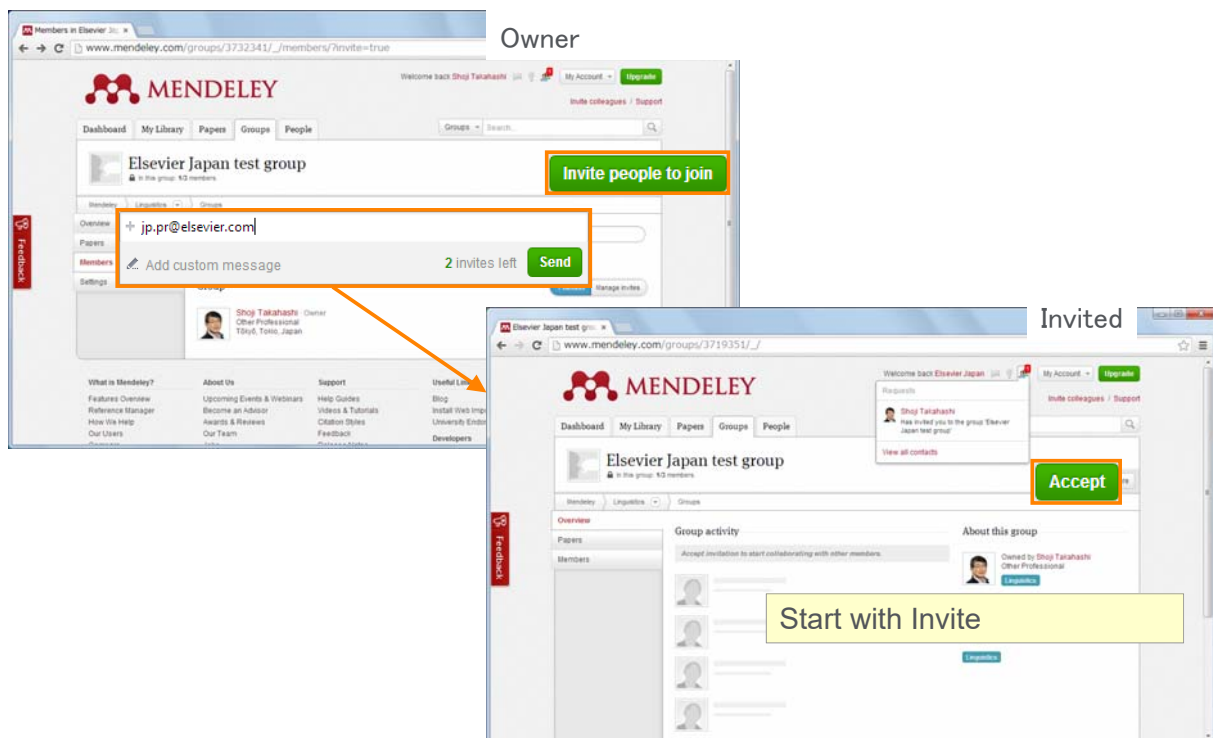

Explore your research network by Mendeley – Discover Mendeley Datasets

- Store / Share / Publish your research data.
- Search and Find a data from 8.2 million data repositories.
- DOI will be set on your data, and citable.

Open research data repositories in our index

Your search will be found out from Data Repositories

Mendeley Data Browse Data

Explore your research network by Mendeley – Upload your data on Mendeley Datasets

- Navigation:** 'Datasets' is highlighted in the top menu.
- Buttons:** 'New Dataset' and 'Create Folder' are highlighted.
- Title:** A text input field for the dataset title.
- Contributors:** A list of contributors, with 'masato takashi' added.
- Data files:** A section with a 'Click or Drop' instruction and a 'Create Folder' button.
- Licence:** A dropdown menu showing 'CC BY 4.0' as the selected license.
- Description of this data:** A text area for the data description, with a callout: 'Choose your license for this data (CC BY 4.0 is default setting)'. A sub-callout 'Data description' points to this area.
- Steps to reproduce (optional):** A text area for instructions on how to reproduce the data, with a callout: 'Steps to reproduce'.
- Institutions (optional):** A dropdown menu showing 'Elsevier Japan Kabushiki Kaisha'.
- Categories for this data:** A text input field for the category, with a callout: 'Category of data'.
- Bottom:** 'Save & preview', 'Share', 'Set embargo', and 'Publish' buttons.

Explore your research network by Mendeley – Mendeley Funding

- Navigation:** 'Discover', 'Find opportunities', and 'Browse funders' are highlighted in the top navigation bar.
- Search:** A search bar with the placeholder text 'Search for funding opportunities' and a search icon.
- Research areas:** A list of research areas with their respective opportunity counts:

Research area	Funding type	Count
Social Sciences	Engineering	817
Medicine	Environmental Science	750
Arts and Humanities	Health Professions	729
Nursing	Earth and Planetary Sciences	647
Business, Management and Accou...	Computer Science	624
Psychology	Biochemistry, Genetics and Mol...	453
Physics and Astronomy	Pharmacology, Toxicology and P...	257
Agricultural and Biological Sc...		254
- Featured funders:** A grid of featured funders with their logos, names, and opportunity counts:

Funder	Country	Opportunities
HHS	United States	1,670
NIH	United States	1,471
ORAU	United States	1,027
NASA	United States	806
CIES	United States	709
H2020	European Union	505
- Footer:** A link to 'View all research areas >'.

Mendeley Funding Find opportunities

Change order

- Last update
- Deadline, etc

Explore your research network by Mendeley – Mendeley Careers

Discipline	Job Type	Location
Agriculture & Biology 1411	Chemistry 1975	Medicine 2006
Arts & Humanities 150	Dentistry 194	Pharmaceutical 1614
Biochemistry, Biophysics & Biomedicine 190	Engineering 1697	Physical & Earth Sciences 194
Business, Finance & Law 1245	Mathematics & Computing 1218	Social Sciences 1277

Searched with Japan

Mendeley Career Find a Job

Feed Library Suggest Groups Datasets Careers Funding Q Search  masato 

Find a Job Create Job Alert Your Jobs Universities & Colleges All Employers Careers Advice

Find a job

Browse Search

Keywords
e.g. Biomedical Science

Refine your search

- ▶ Discipline
- ▶ Job Type
- ▶ Location
- ▶ Salary Band
- ▶ Contract Type
- ▶ Recruiter Type

Java Dev 2247

- London, England
- £500.00 - £540.00 per day
- Hydrogen Recruitment

JAVA SPRING RESTful NoSQL Java Developer required for 12 month contract based in Zone 1, London The Senior Java...

3 days ago

View details

Assessment Manager, Science (Chemistry specialism)

- Cambridge, Cambridgeshire
- £37,800 - £43,000
- Cambridge Assessment

Assessment Manager, Science (Chemistry specialism)
Contract: Full-time, Permanent Salary: £37,800 - £43,000...

Thank you for your attention!

- Mendeley Quick Reference Guide (in Japanese)
 - <http://www.elsevier.com/jp/mendeley/users>
- Mendeley Ltd. (English)
 - How to use Mendeley.
<http://community.mendeley.com/guides>